WAGE SUPPLEMENTATION 60-MONTH PROCESS

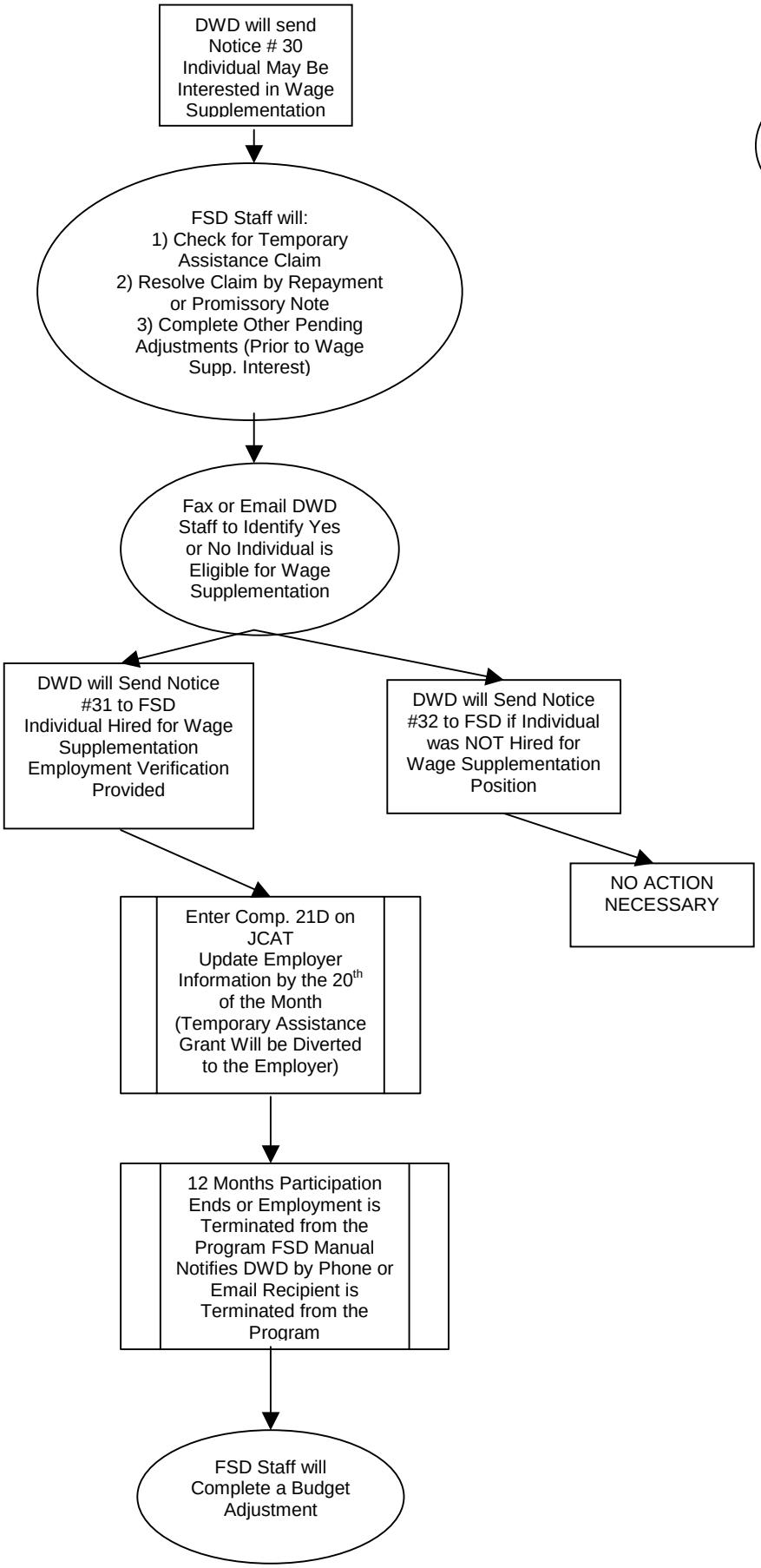

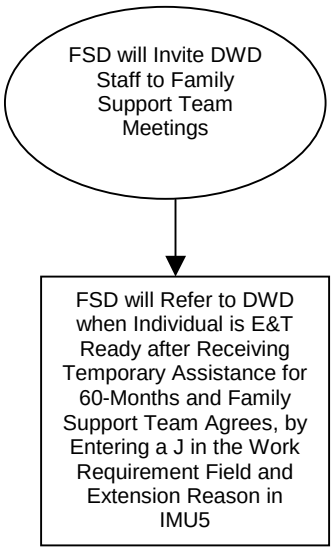

06-19-03