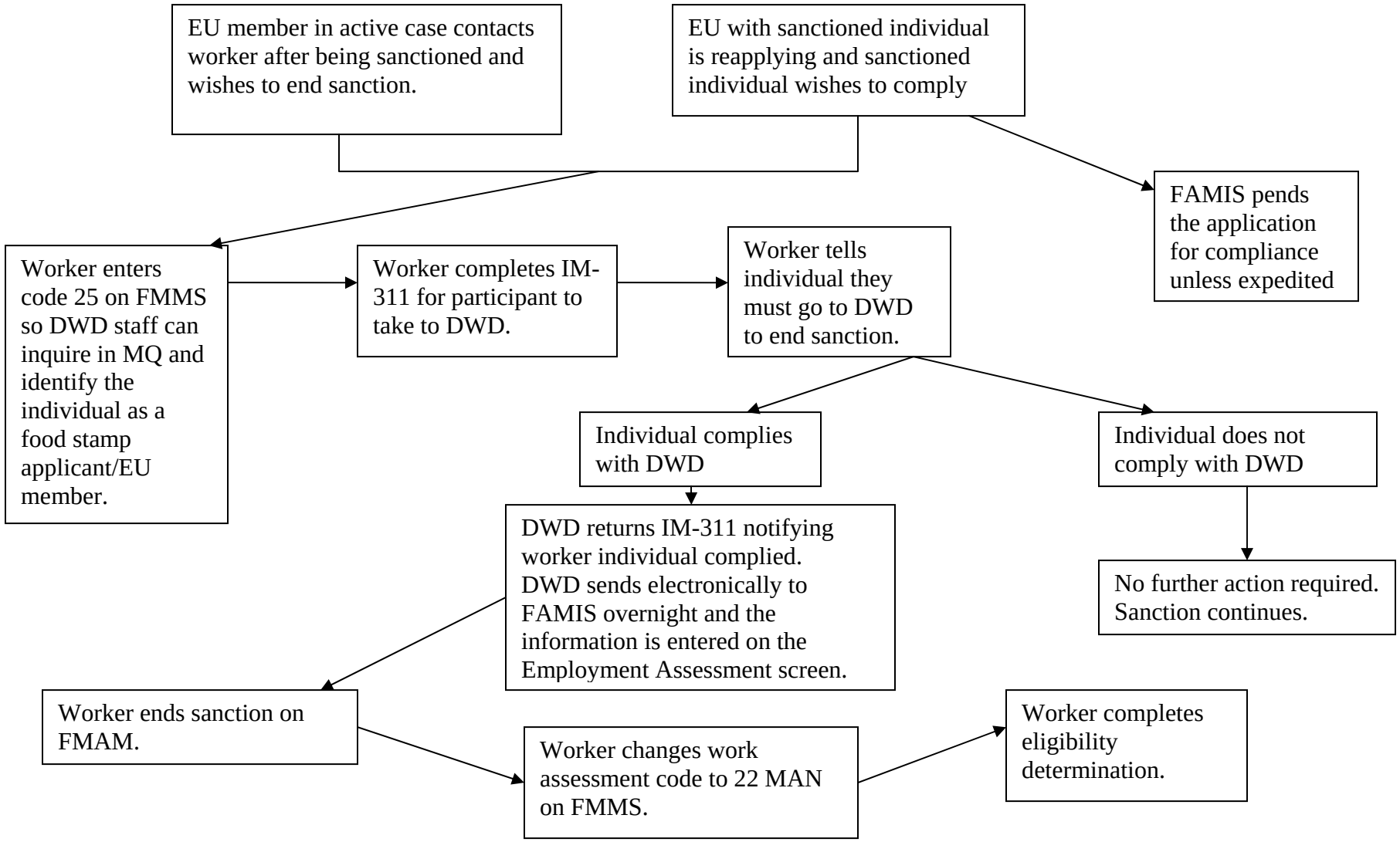EU MEMBER WISHES TO COMPLY AFTER BEING SANCTIONED